

**PLEASE ENSURE THE DRAINLAYER SEES THE ABOVE REQUIREMENTS**

**DRAINLAYER**  
PLEASE NOTE STORM WATER DRAINAGE REQUIREMENTS ATTACHED TO PLANS.

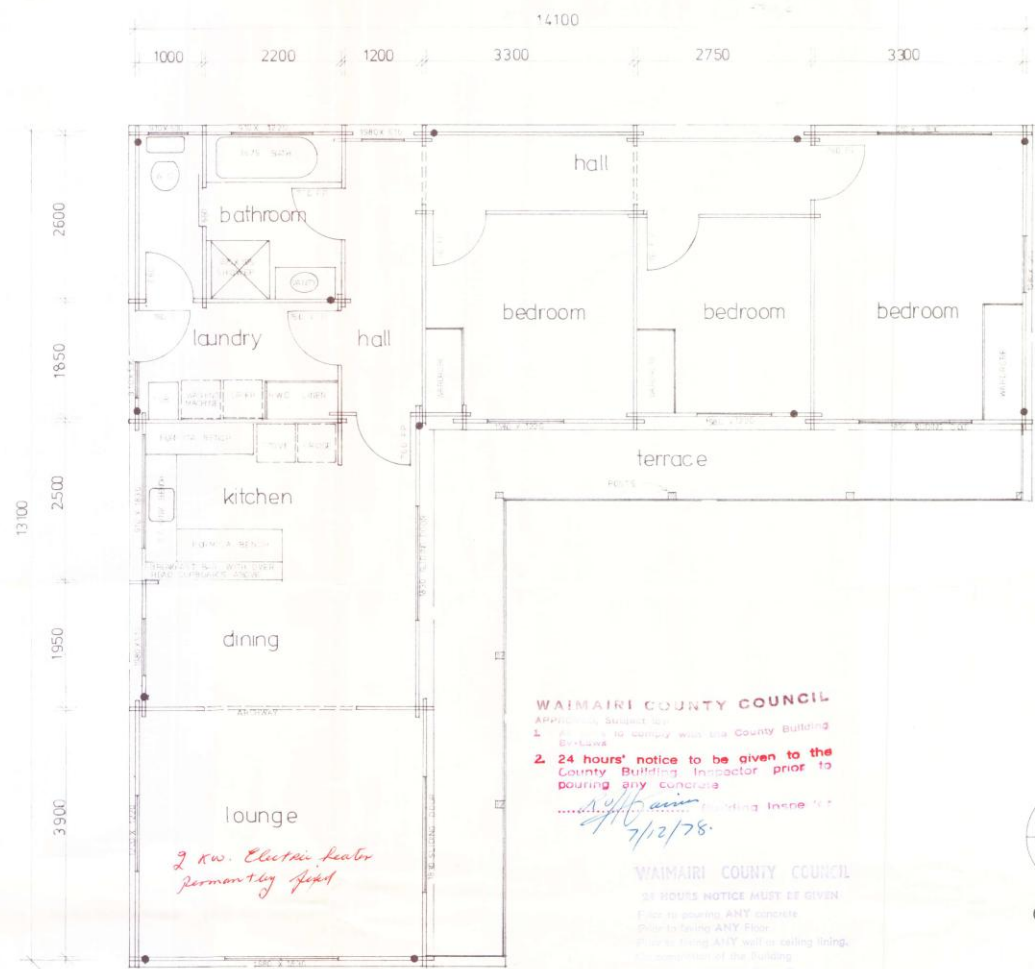

**WAIMAIRI COUNTY COUNCIL**  
 Applications Subject to:  
 1. All plans to comply with the County Building By-laws  
 2. 24 hours' notice to be given to the County Building Inspector prior to pouring any concrete  
*7/12/78*

**WAIMAIRI COUNTY COUNCIL**  
 24 HOURS NOTICE MUST BE GIVEN  
 Prior to pouring ANY concrete  
 Prior to fixing ANY floor  
 Prior to fixing ANY wall or ceiling lining.  
 On completion of the building  
 suitable access must be made to allow  
 the Council's Inspector access.

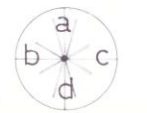

elevations

FLOOR AREA 103.96m<sup>2</sup>

PROPOSED FLOOR PLAN FOR MR and MRS O'SULLIVAN

DRAWN *[Signature]*  
 CHECKED  
 DATE 29-11-78  
 SCALE 1-50

ROOF: CORRUGATED IRON  
 FOUNDATION: CONCRETE FLOOR

FRAEMOHS INDUSTRIES LTD  
 1200 MAIN NORTH ROAD  
 PO BOX 989 CHRISTCHURCH  
 PHONE - BELFAST (23) 8099

DRAWING NO.  
**3483-1**



a elevation

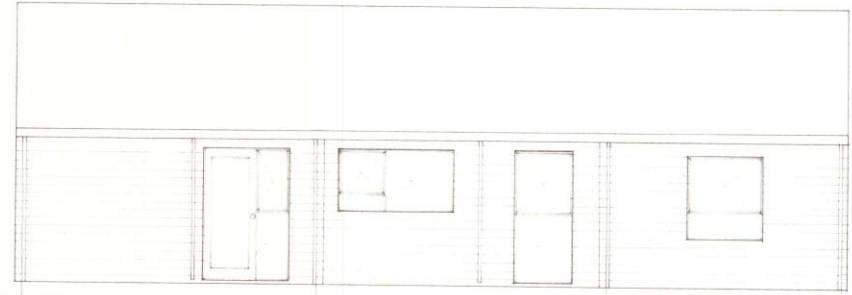

b elevation

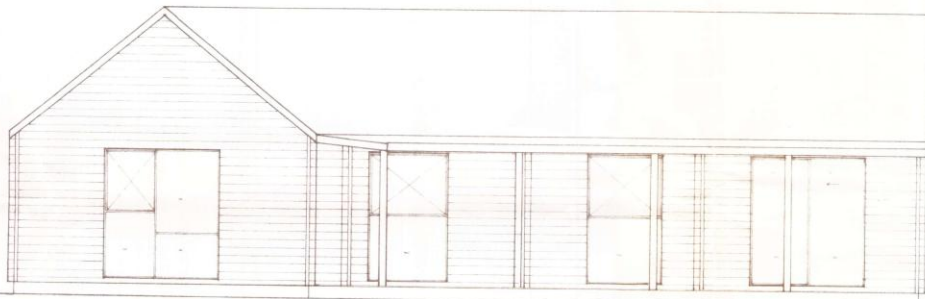

d elevation

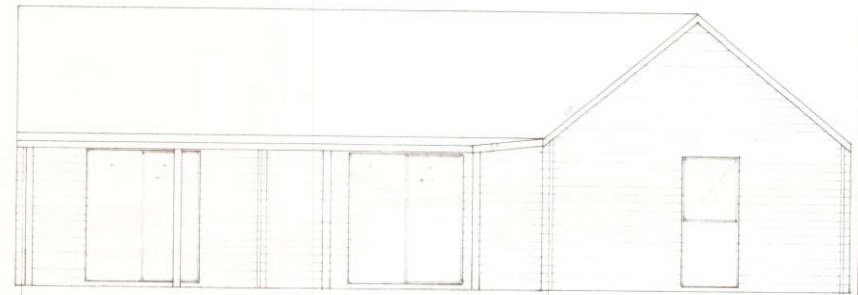

c elevation

