

Driveway to be taken to side channel

SITE PLAN SCALE $\frac{1}{4}'' = 10'$

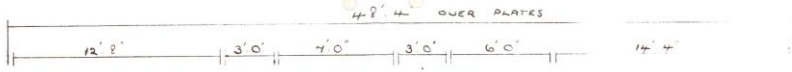

WAIMAIRI COUNTY COUNCIL
 THIS BUILDING MUST BE SITED A MINIMUM DISTANCE OF 25 FT. INCHES FROM THE PRESENT ROAD BOUNDARY.
 DATE: 2.17.20
PLEASE TO 9'-0" NORMAL GROUND HEIGHT.

WAIMAIRI COUNTY COUNCIL
 APPROVED SUBJECTS ARE:
 1. All work to comply with the County Building Rules.
 2. 24 hours' notice to be given to the County Building Inspector prior to pouring any concrete.
 Building Inspector
 14/7/20

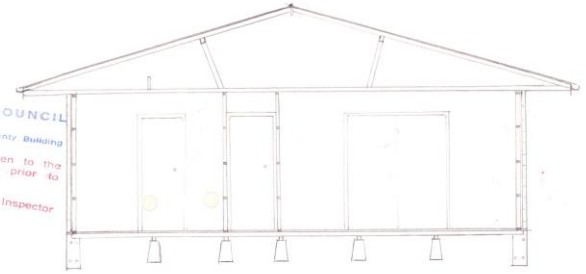

SECTION THROUGH KITCHEN-DINING, LOOKING SOUTH

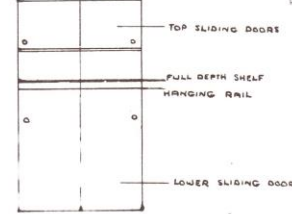

WARDROBE
 UNDERGROUND ELECTRICITY SUPPLY
 Provision to be made by installing a 2" pipe from bottom of meter box to 2" below bottom of foundation.

TO ALL ARCHITECTS, BUILDERS AND APPLICANTS FOR BUILDING PERMITS
 The Drainage and Plumbing Regulations, 1995, do not permit building over any drainage or sewerage system or connecting drains under. At the commencement of constructing these regulations are usually most expensive all present surrounding building and structure or any additions should be re-examined - discuss this problem with the Christchurch Drainage Board to ensure that the trouble does not occur. Best advice taken prior to building would save unnecessary expense.

Builder will be held responsible for any damage done to footpaths.
 CHIMNEYS
 All chimneys to have 4mm² vertical reinforcing rods and floor lines.

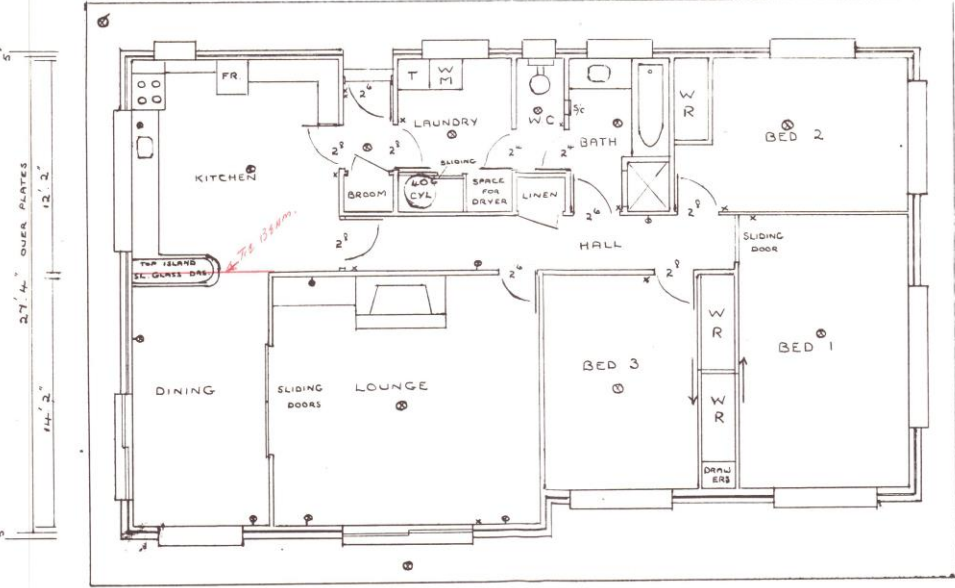

PLAN SCALE $\frac{1}{4}'' = 10'$



EAST ELEVATION



SOUTH ELEVATION

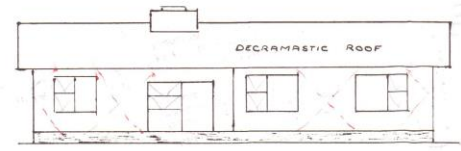

WEST ELEVATION



NORTH ELEVATION

SCALE $\frac{1}{2}'' = 10'$