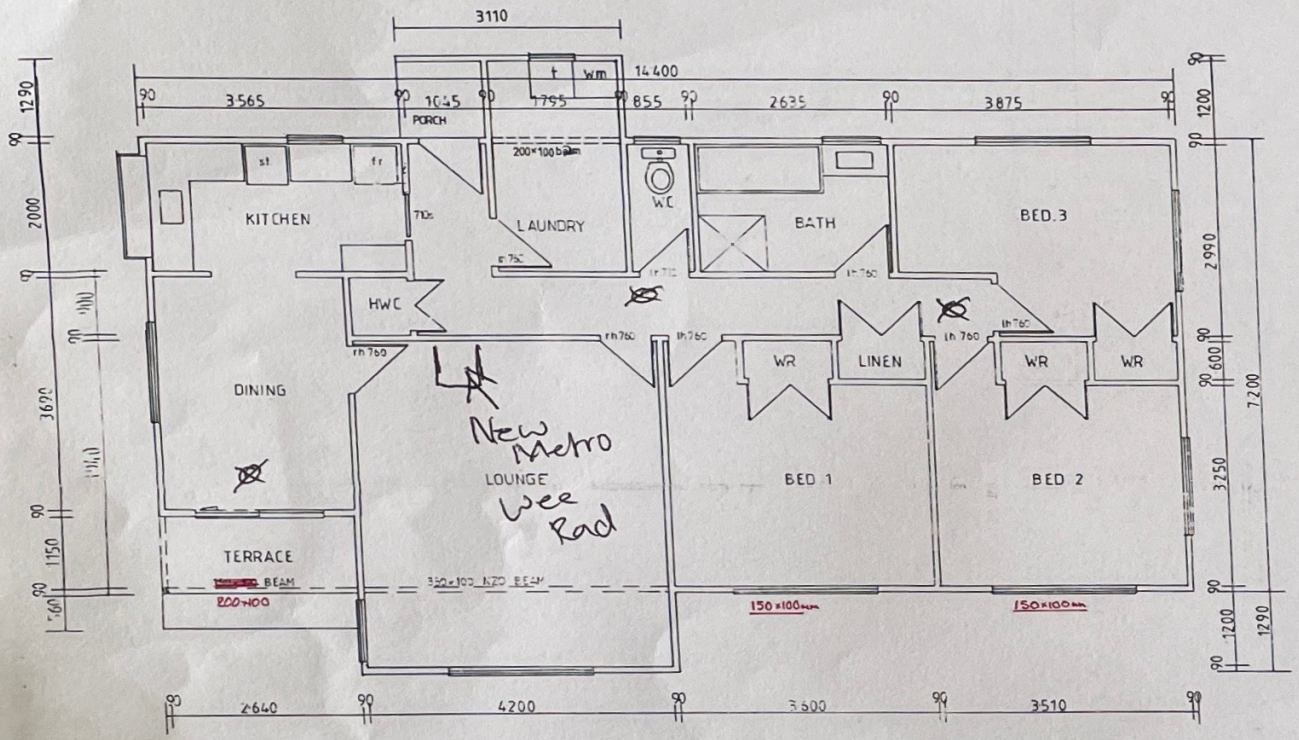

FLOOR AREA-104.78m² (1127sq')

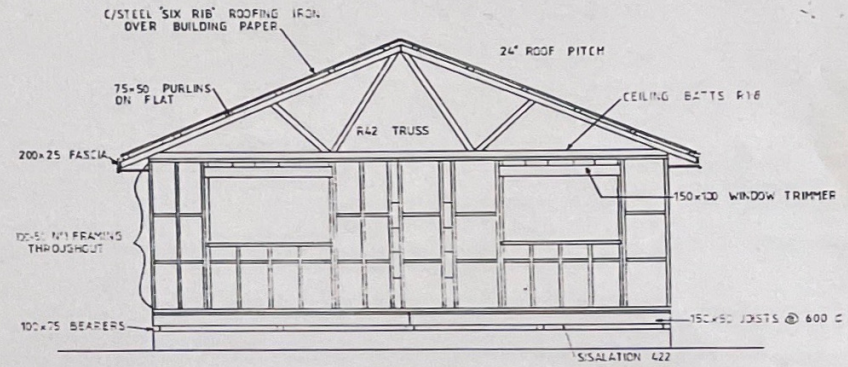

CROSS - SECTION A-A

FOUNDATION VENTS 750mm FROM CORNERS AND AT 1-800 c/c.

Minimum 300mm, or to solid bearing.

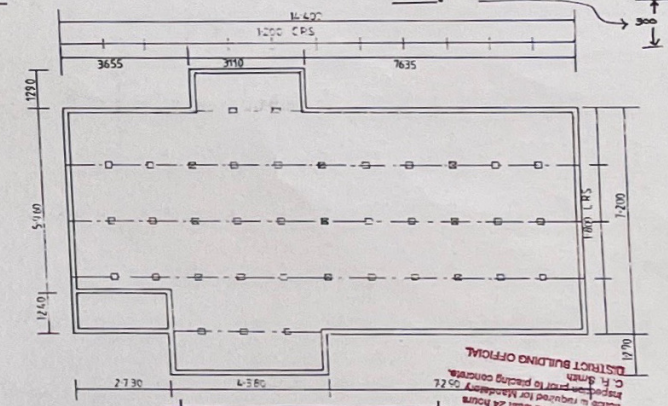

FOUNDATION PLAN

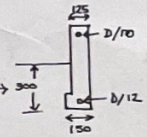

PALMERSTON NORTH CITY COUNCIL
APPROVED COPY
Approval for Guidance
1. This plan and specification is to be read in conjunction with the building rules and amendments thereto.
2. Survey Pegs - Identification is the owners responsibility.
3. Clearance - At least 24 hours notice is required for Mandatory Inspections prior to pouring concrete.
C. F. Smith
DISTRICT BUILDING OFFICIAL