

BUILDER, SUPPLIERS, & SUB-CONTRACTORS MUST RE-CHECK ALL DIMENSIONS BEFORE COMMENCING ANY WORK

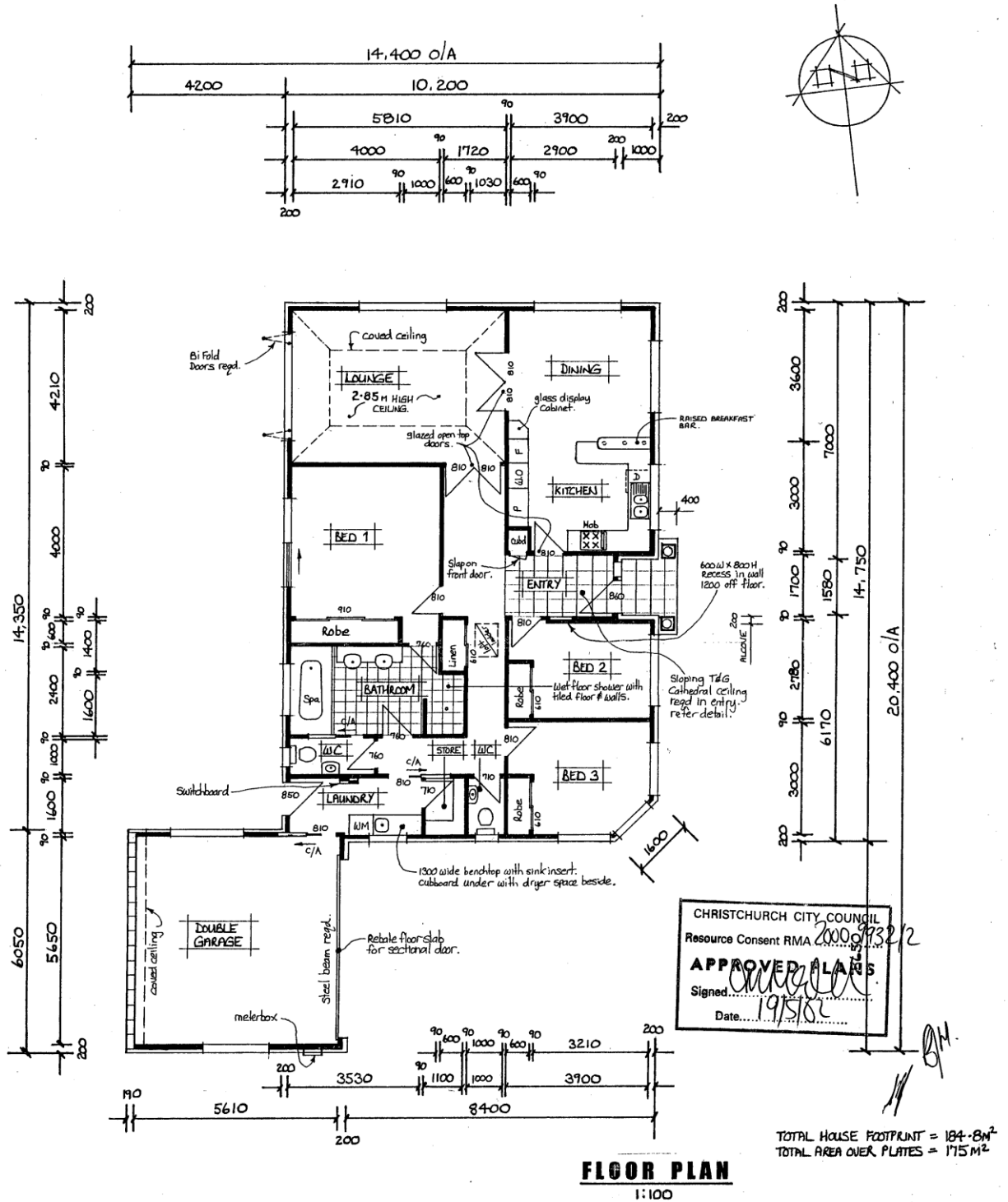

Date: April 2002

THIS DWG PROUDLY SUPPLIED BY:

**REDWOOD**

ARCHITECTURAL DESIGN STUDIO  
PHONE / FAX: (03) 359 6638

House Total Area = 185.5 m2 or 1996 ft2

House Name: "The Melrose Series"

House Plan Ref. No: Version B - 3B2G / 185

© Copyright - September 2001

This House Design and Plan are subject to Copyright and shall not be copied, reproduced, used for any purposes without the written permission from:  
Redwood Architectural Design Studio: 16 Jocelyn Street, Christchurch 5, New Zealand. Phone / Fax: (03) 359 6638. Mobile: (021) 256 8691.

SHEET NO.  
**4**

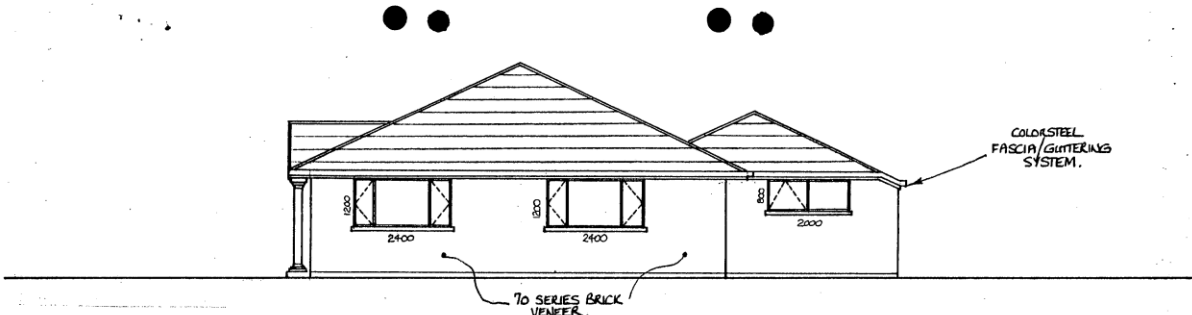

**NORTH ELEVATION**

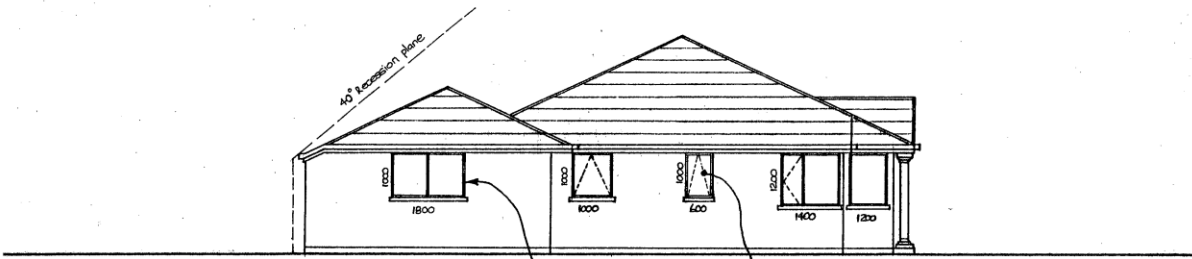

**SOUTH ELEVATION**

1:100

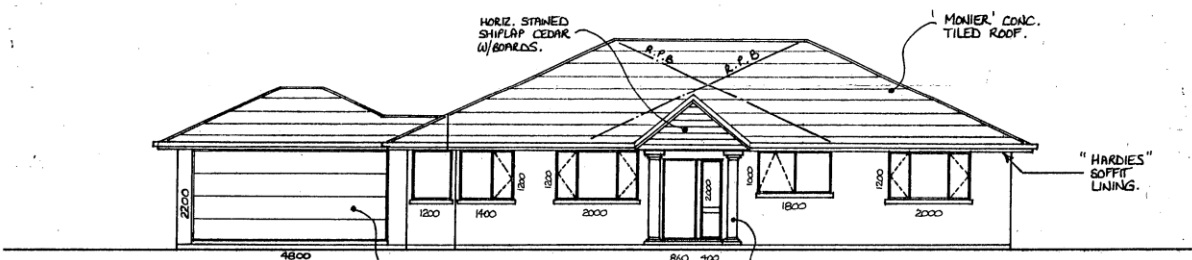

**EAST ELEVATION**

NOTE: ALL ROOF PITCHES TO BE 25° EXCEPT ENTRY PORCH. ROOF PITCH TO BE 40°.

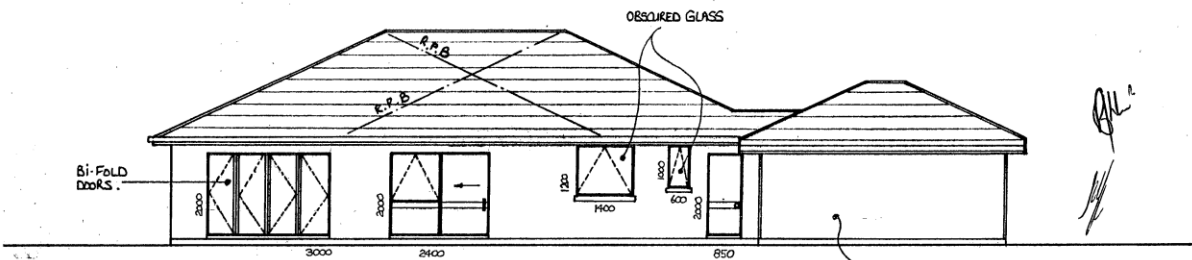

**WEST ELEVATION**

Date: April 2002

THIS DWG PROUDLY SUPPLIED BY:  
**REDWOOD**  
ARCHITECTURAL DESIGN STUDIO  
PHONE / FAX: (03) 359 6638

House Total Area = 185.5 m2 or 1996 ft2  
House Name: "The Melrose Series"  
House Plan Ref. No: Version B - 3B2G / 185  
© Copyright - September 2001

CHRISTCHURCH CITY COUNCIL  
Resource Consent RM 2000/132/3  
**APPROVED PLANS**  
Signed: [Signature]  
Date: 19/5/02  
SHEET No  
**5**

This House Design and Plan are subject to Copyright and shall not be copied, reproduced, used for any purposes without the written permission from:  
Redwood Architectural Design Studio : 16 Jocelyn Street, Christchurch 5, New Zealand. Phone / Fax : (03) 359 6638. Mobile : (021) 256 8691.