Ground Floor

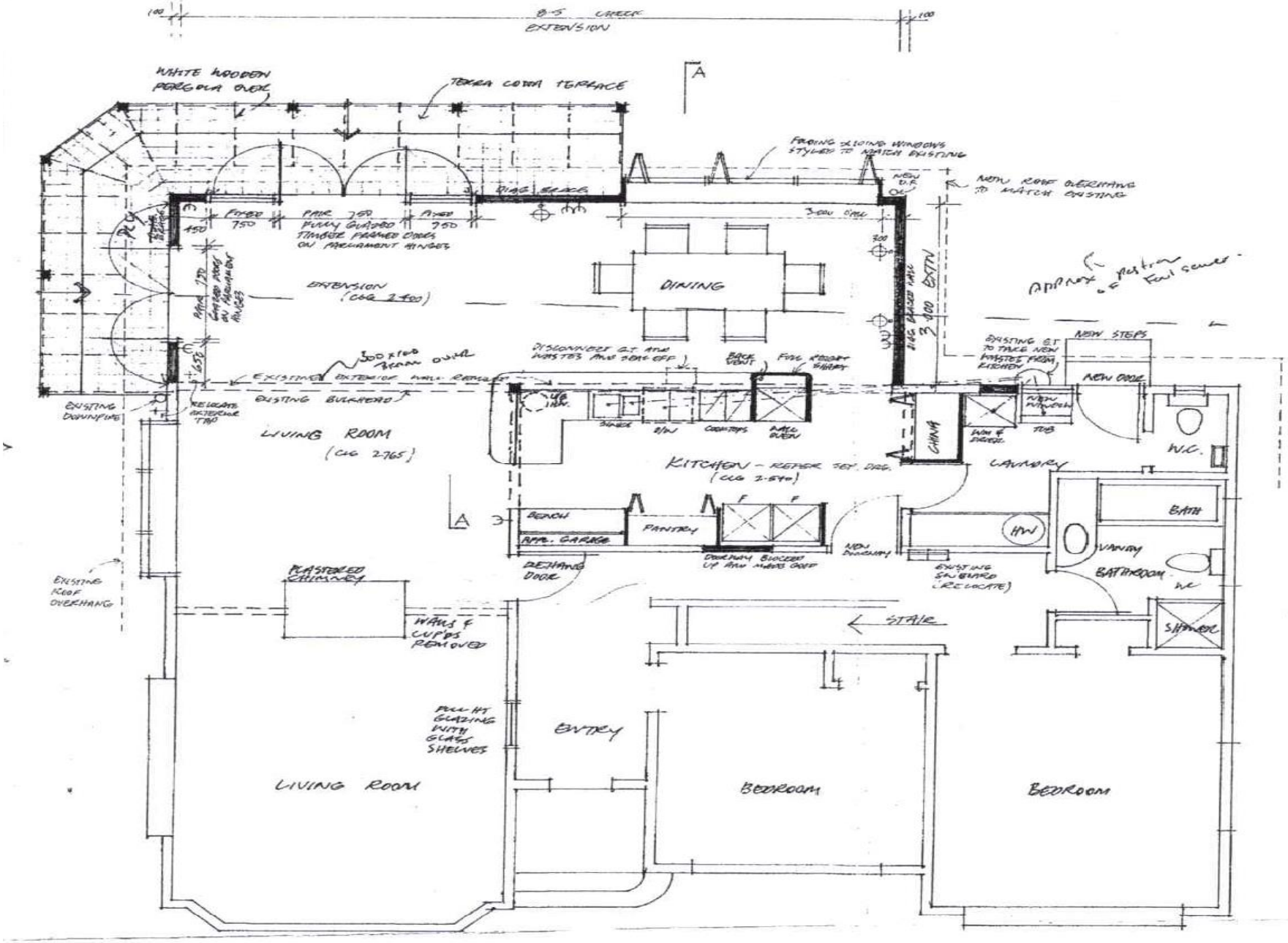

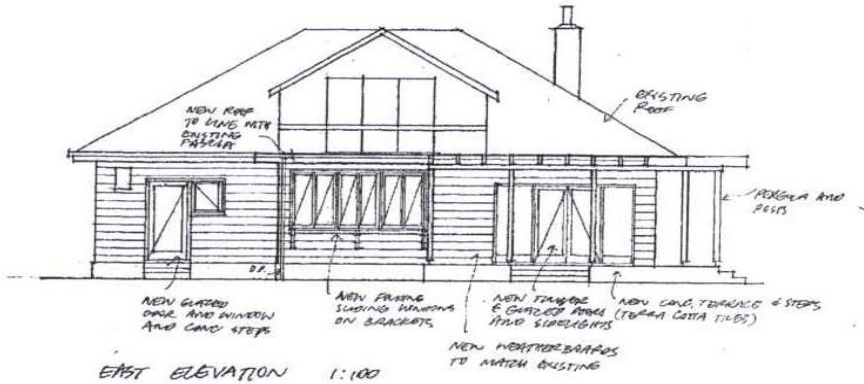

EAST ELEVATION 1:100

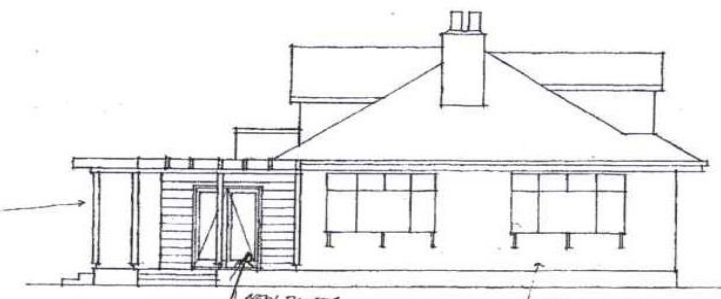

NORTH ELEVATION 1:100

Glazing to comply to NZS 4223 Sheet Glass

are to be conn
to an approved St
Out-Fall within 2
of the Roof being

RECOMMENDA
PLUMBER
POSSIBLE LOW WATER P
CHECK ADEQUATE PIPE
CONDITION.

CHRISTCHURCH CITY COUNCIL
Approved Subject to the By-Laws
27 MAY 1992
For Engineer

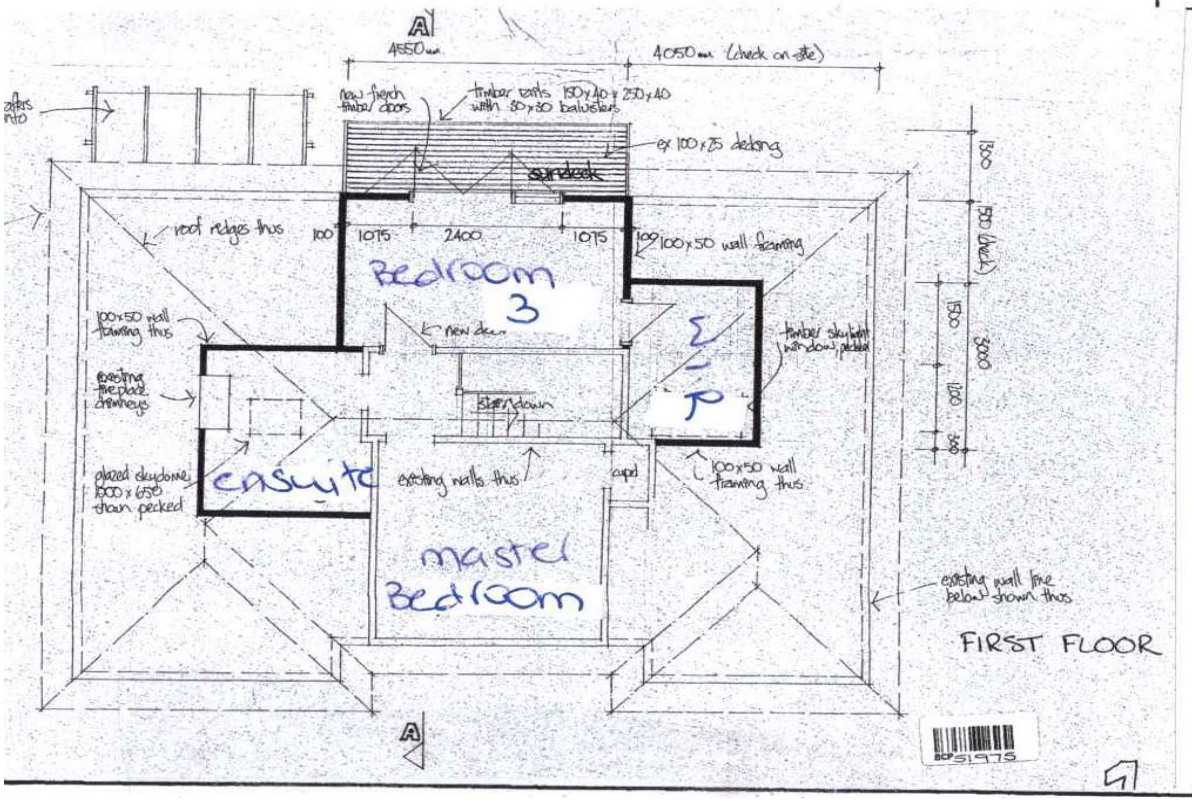

FIRST FLOOR

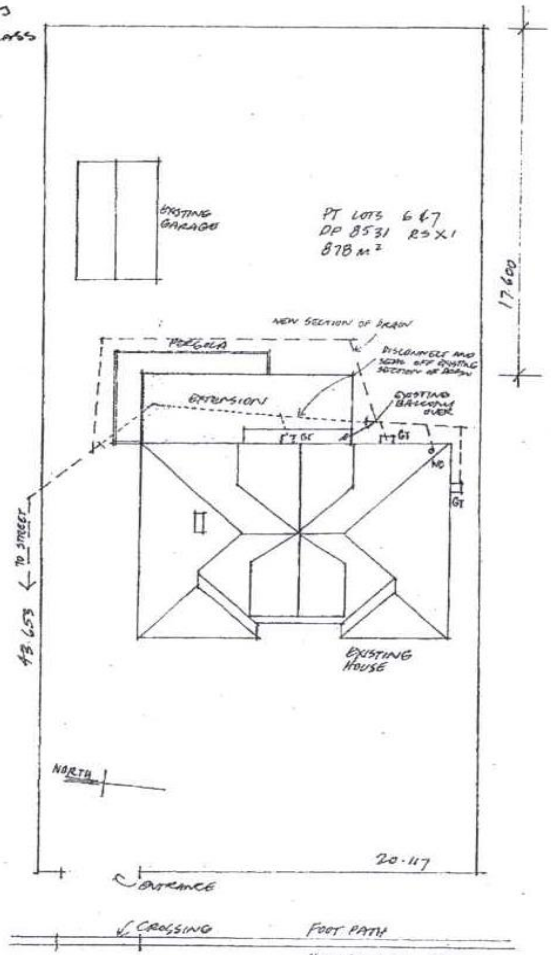

SITE PLAN 1:200
REVISED 25/5/92